NLB 788/686

Melodie: Bernard Huijbers

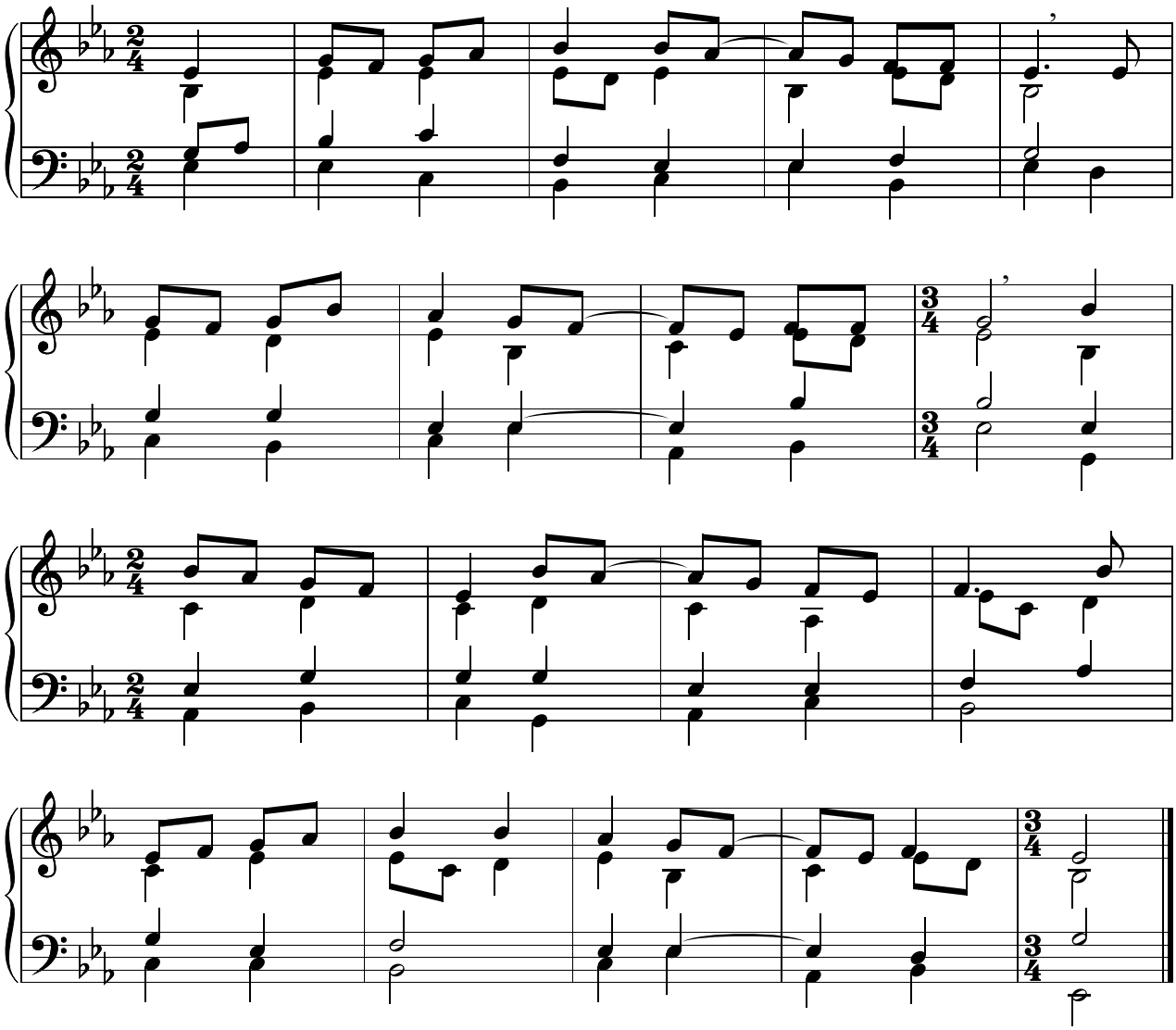

www.liedboekzettingen.nl

Zetting: Henk Lemckert